

Time Album Lite V1.0.0

# User's Manual

Specially for Columbus V-800+ GPS data logger

Victory Tech Co.,Ltd ©2012.10

# Contents

<b>How to use V-800+.....</b>	<b>3</b>
<b>Read Log data From V-800+.....</b>	<b>3</b>
<b>Clear data logger memory.....</b>	<b>5</b>
<b>Tracks viewing.....</b>	<b>6</b>
<b>Functions</b>	
<b>--Google Earth/Maps viewing.....</b>	<b>7</b>
<b>1. Read all the tracks.....</b>	<b>8</b>
<b>2. Read tracks by date.....</b>	<b>8</b>
<b>3. Read tracks by time.....</b>	<b>8</b>
<b>--Save as KML/NMEA.....</b>	<b>9</b>
<b>--Time/Speed Graph.....</b>	<b>9</b>
<b>--Track Editing.....</b>	<b>10</b>
<b>1. Delete selected track.....</b>	<b>10</b>
<b>2. Delete selected track data.....</b>	<b>10</b>
<b>3. Create selected track data.....</b>	<b>11</b>
<b>Software Options.....</b>	<b>11</b>
<b>Device Settings.....</b>	<b>12</b>
<b>--Setting device information.....</b>	<b>12</b>
<b>-- Setting the logging interval.....</b>	<b>12</b>
<b>Track files management.....</b>	<b>13</b>

## How to use

Step1. Plug the car charger into the cigarette lighter outlet.

Step2. Connect the V-800+ to the car charger, the device starts to fix position and log the tracks automatically.

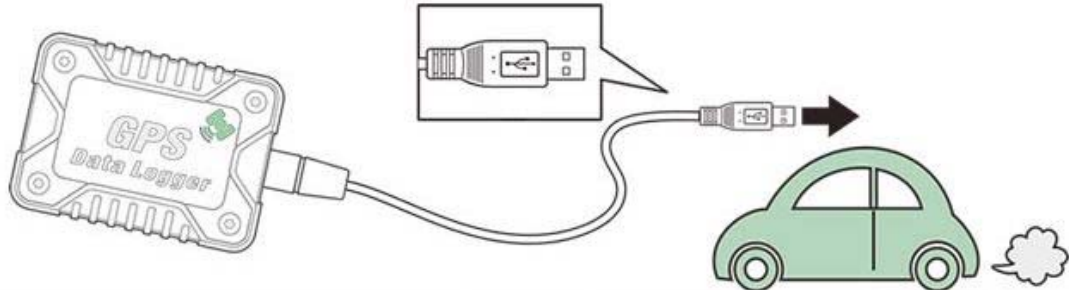

## Read Log data From V-800+

Step1 Plug V-800+ to PC USB port.

“Computer Management” ----- “Device Manager”-----“Ports”---  
COM number.

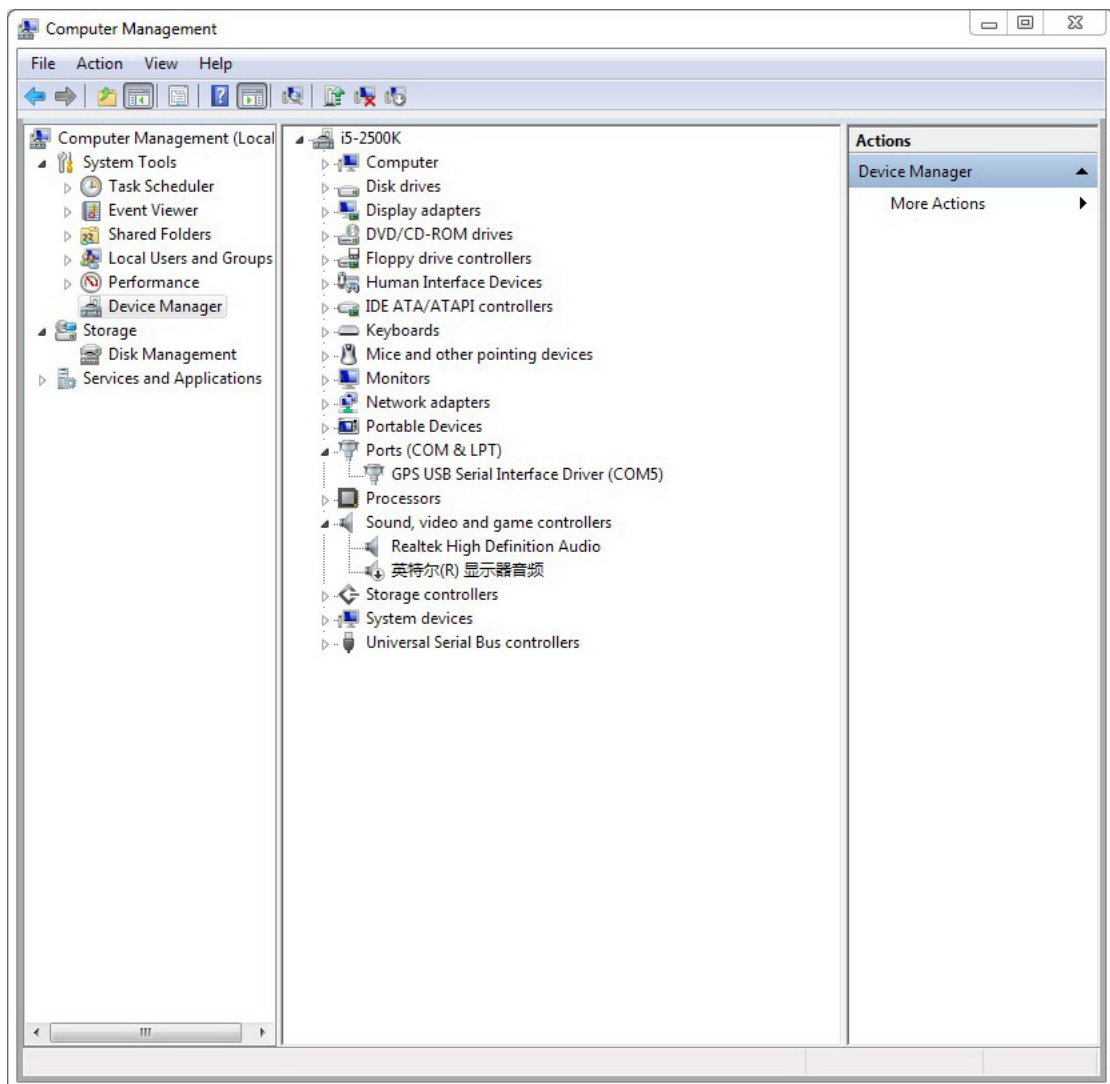

**Step2 . Run “Time Album Lite”**

Select ”Com Port (for V-800+) ”, ”BAUD Rate “is 38400

Click “Connect”

Read new tracks: Click “Read New Tracks”

Read all the tracks of V-800+ : Click “Get all tracks”

Disconnect from PC: Click”Disconnect”

**Reading, Progress Bar**

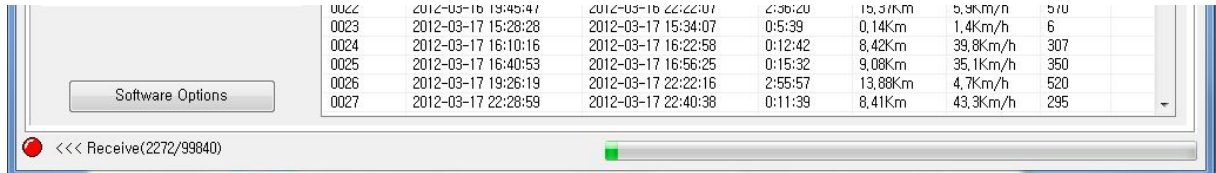

Click “Stop reading memory” when you need to stop reading.

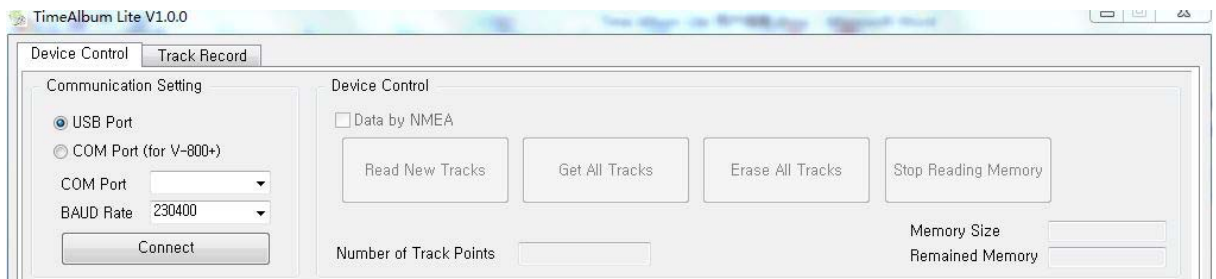

Step3 Finish reading, all the tracks will be displayed in the windows.

No.	First Date/Time	Last Date/Time	Drive Time	Drive Dist...	Avg Speed	Etc
0001	2012-03-13 10:26:56	2012-03-13 10:28:21	0:1:25	0,41Km	17,5Km/h	19
0002	2012-03-13 11:15:55	2012-03-13 11:19:39	0:3:44	1,75Km	28,2Km/h	71
0003	2012-03-13 15:36:56	2012-03-13 15:51:22	0:14:26	6,13Km	25,5Km/h	255
0004	2012-03-13 19:23:09	2012-03-13 19:31:57	0:8:48	4,11Km	28,0Km/h	165
0005	2012-03-14 10:36:37	2012-03-14 10:48:23	0:11:46	7,56Km	38,5Km/h	288
0006	2012-03-14 15:04:59	2012-03-14 15:17:15	0:12:16	8,83Km	43,2Km/h	338
0007	2012-03-14 19:17:01	2012-03-14 19:18:36	0:1:35	0,69Km	26,0Km/h	29
0008	2012-03-14 19:21:29	2012-03-14 19:23:40	0:2:11	0,62Km	17,1Km/h	26
0009	2012-03-14 19:23:58	2012-03-14 19:24:02	0:0:4	0,02Km	18,0Km/h	2
0010	2012-03-14 19:27:31	2012-03-14 19:29:18	0:1:47	0,95Km	32,0Km/h	38
0011	2012-03-15 13:36:38	2012-03-15 13:49:41	0:13:3	5,64Km	25,9Km/h	223
0012	2012-03-15 16:32:04	2012-03-15 16:42:25	0:10:21	4,16Km	24,1Km/h	165
0013	2012-03-15 17:08:09	2012-03-15 17:23:01	0:14:52	8,42Km	34,0Km/h	318
0014	2012-03-15 21:59:38	2012-03-15 22:25:53	0:26:15	9,01Km	20,6Km/h	341
0015	2012-03-16 02:06:14	2012-03-16 02:13:57	0:7:43	3,79Km	29,5Km/h	153
0016	2012-03-16 02:18:00	2012-03-16 02:24:13	0:6:13	2,81Km	27,1Km/h	115
0017	2012-03-16 02:29:31	2012-03-16 02:38:01	0:8:30	5,39Km	38,1Km/h	194
0018	2012-03-16 15:18:25	2012-03-16 15:23:38	0:5:13	2,00Km	23,0Km/h	82
0019	2012-03-16 15:26:54	2012-03-16 15:42:05	0:15:11	4,69Km	18,5Km/h	181
0020	2012-03-16 18:13:35	2012-03-16 18:15:18	0:1:43	0,07Km	2,4Km/h	4
0021	2012-03-16 18:33:30	2012-03-16 19:44:16	1:10:46	7,02Km	6,0Km/h	292
0022	2012-03-16 19:45:47	2012-03-16 22:22:07	2:36:20	15,37Km	5,9Km/h	570
0023	2012-03-17 15:28:28	2012-03-17 15:34:07	0:5:39	0,14Km	1,4Km/h	6
0024	2012-03-17 16:10:16	2012-03-17 16:22:58	0:12:42	8,42Km	39,8Km/h	307
0025	2012-03-17 16:40:53	2012-03-17 16:56:25	0:15:32	9,08Km	35,1Km/h	350
0026	2012-03-17 19:26:19	2012-03-17 22:22:16	2:55:57	13,88Km	4,7Km/h	520
0027	2012-03-17 22:28:59	2012-03-17 22:40:38	0:11:39	8,41Km	43,3Km/h	295

**Clear Data Logger Memory**

Connecting V-800+----“Device Control”----“Erase all tracks”----“Yes”

## Tracks Viewing

1. Double click the tracks selected, click” Track data”, track data will be displayed in the windows.
2. Track data information: Track No., Date, Time(UTC), State, Latitude, Longitude, Heading, Speed

No.	First Date/Time	Last Date/Time	Drive Time	Drive Dist...	Avg Speed	Etc
0001	2012-03-13 10:26:56	2012-03-13 19:31:57	0:28:23	12.40Km	26.2Km/h	510
0002	2012-03-14 10:36:37	2012-03-14 19:29:18	0:29:39	18.67Km	37.8Km/h	721
0003	2012-03-15 13:36:38	2012-03-15 22:25:53	1:4:31	27.24Km	25.3Km/h	1047
0004	2012-03-16 02:06:14	2012-03-16 22:22:07	4:16:28	36.45Km	8.5Km/h	1410
0005	2012-03-17 15:28:28	2012-03-18 03:28:21	7:55:19	62.81Km	7.9Km/h	2316
0006	2012-03-18 14:28:32	2012-03-18 14:48:08	0:15:48	5.69Km	21.6Km/h	235
0007	2012-03-21 10:01:04	2012-03-21 10:15:02	0:13:58	4.01Km	28.7Km/h	201

No.	Date	Time	State	Latitude	Longitude	Heading	Speed
1	2012-03-15	13:36:38	S	26.0982	119.2669	76	45
2	2012-03-15	13:36:40	A	26.0983	119.2671	68	44
3	2012-03-15	13:36:42	A	26.0984	119.2673	64	43
4	2012-03-15	13:36:44	A	26.0985	119.2675	60	42
5	2012-03-15	13:36:46	A	26.0986	119.2677	60	41
6	2012-03-15	13:36:48	A	26.0987	119.2679	60	38
7	2012-03-15	13:36:51	A	26.0988	119.2681	60	32
8	2012-03-15	13:36:54	A	26.0989	119.2683	60	28
9	2012-03-15	13:36:57	A	26.0990	119.2685	64	25
10	2012-03-15	13:37:01	A	26.0991	119.2687	64	19
11	2012-03-15	13:37:05	A	26.0991	119.2689	56	17
12	2012-03-15	13:37:09	A	26.0993	119.2691	48	17
13	2012-03-15	13:37:13	A	26.0994	119.2692	52	20
14	2012-03-15	13:37:16	A	26.0995	119.2694	52	23
15	2012-03-15	13:37:19	A	26.0996	119.2696	48	24
16	2012-03-15	13:37:22	A	26.0998	119.2697	48	26
17	2012-03-15	13:37:25	A	26.0999	119.2699	48	31
18	2012-03-15	13:37:28	A	26.1001	119.2702	48	34
19	2012-03-15	13:37:30	A	26.1002	119.2703	52	34
20	2012-03-15	13:37:33	A	26.1003	119.2706	56	32
21	2012-03-15	13:37:36	A	26.1004	119.2708	56	28
22	2012-03-15	13:37:39	A	26.1005	119.2710	56	30
23	2012-03-15	13:37:42	A	26.1006	119.2713	60	30
24	2012-03-15	13:37:45	A	26.1007	119.2715	64	33

## Google Earth/Maps viewing

1. "Track record", double click the tracks selected
2. Click "Google Maps". Red balloon "S" means start point, "E" means End point.

No.	First Date/Time	Last Date/Time	Drive Time	Drive Dist..	Avg Speed	Etc
<input type="checkbox"/> 0001	2012-03-13 10:26:56	2012-03-13 19:31:57	0:28:23	12.40Km	26.2Km/h	510
<input type="checkbox"/> 0002	2012-03-14 10:36:37	2012-03-14 19:29:18	0:29:39	18.67Km	37.8Km/h	721
<input checked="" type="checkbox"/> 0003	2012-03-15 13:36:38	2012-03-15 22:25:53	1:4:31	27.24Km	25.3Km/h	1047
<input type="checkbox"/> 0004	2012-03-16 02:06:14	2012-03-16 22:22:07	4:16:28	36.45Km	8.5Km/h	1410
<input type="checkbox"/> 0005	2012-03-17 15:28:28	2012-03-18 03:28:21	7:55:19	62.81Km	7.9Km/h	2316
<input type="checkbox"/> 0006	2012-03-18 14:28:32	2012-03-18 14:48:08	0:15:48	5.69Km	21.6Km/h	235
<input type="checkbox"/> 0007	2012-03-21 10:01:04	2012-03-21 10:15:02	0:12:58	4.81Km	20.7Km/h	201

Buttons below the table: Delete Selected Track, Delete All Tracks, Export to Google Earth (KML), Export to Wholsee, Export to NMEA Data (GPRMC).

Map view: Selected Tracking 20120315.bt1. Map controls: 地图, 卫星, 地形. Scale: 2公里, 2英里.

Track Record send to Google Earth.

Buttons below the table: Delete Selected Track, Delete All Tracks, Export to Google Earth (KML), Export to Wholsee, Export to NMEA Data (GPRMC).

Map view: Selected Tracking 20120315.bt1. Map controls: 地图, 卫星, 地形. Scale: 2公里, 2英里.

View List type.

### Select viewing mode

1. Read all the tracks: Click "Select all tracks"
2. By Days: "Select Track list" --- "By days" --- "Select a period of time" --- "Start of period of day" & "End of period of day" --- "Confirm selected"

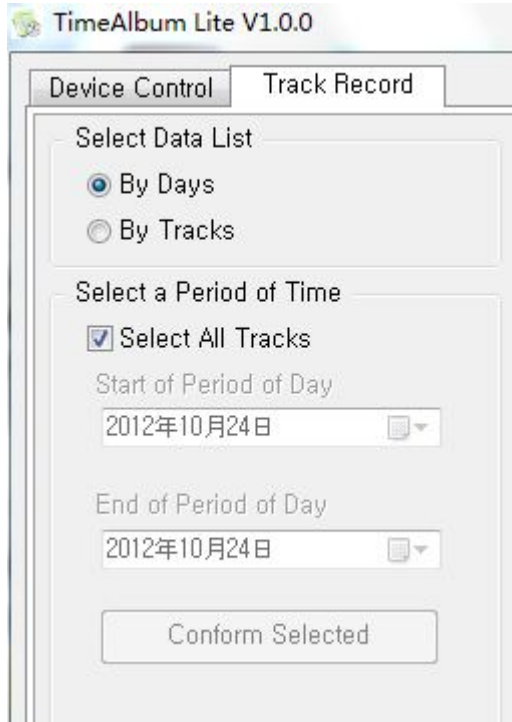

3. By Time: Double click track selected -- "Track data" -- select start and end time -- "Confirm Track selected"

No.	Date	Time	State	Latitude	Longitude	Heading	Speed
1990	2012-04-02	19:29:41	A	26,0414	119,2739	220	53
1991	2012-04-02	19:29:43	A	26,0412	119,2738	220	51
1992	2012-04-02	19:29:45	A	26,0410	119,2736	220	49
1993	2012-04-02	19:29:47	A	26,0409	119,2734	220	47
1994	2012-04-02	19:29:49	A	26,0407	119,2732	220	48
1995	2012-04-02	19:29:51	A	26,0405	119,2730	220	46
1996	2012-04-02	19:29:53	A	26,0404	119,2728	220	44
1997	2012-04-02	19:29:55	A	26,0402	119,2727	224	42
1998	2012-04-02	19:29:57	A	26,0401	119,2725	224	41
1999	2012-04-02	19:29:59	A	26,0399	119,2724	224	38
2000	2012-04-02	19:30:02	A	26,0398	119,2721	224	31
2001	2012-04-02	19:30:06	A	26,0396	119,2720	216	21
2002	2012-04-02	19:30:11	A	26,0394	119,2718	216	17
2003	2012-04-02	19:30:15	A	26,0394	119,2716	220	16
2004	2012-04-02	19:30:20	A	26,0393	119,2714	240	10
2005	2012-04-02	19:30:25	A	26,0391	119,2713	232	15
2006	2012-04-02	19:30:34	A	26,0392	119,2710	320	19
2007	2012-04-02	19:30:38	A	26,0394	119,2709	324	19
2008	2012-04-02	19:30:42	A	26,0395	119,2708	320	23
2009	2012-04-02	19:30:46	A	26,0397	119,2707	320	25
2010	2012-04-02	19:30:50	A	26,0399	119,2705	320	22
2011	2012-04-02	19:30:55	A	26,0401	119,2704	320	9
2012	2012-04-02	19:31:01	A	26,0403	119,2703	328	8
2013	2012-04-02	19:31:07	A	26,0404	119,2702	328	9

**Save as KML/NMEA**

1. KML: select track---click "Export to Google Earth(KML)"
2. NMEA: select track---click "Export to NMEA data(GPRMC)"

**Time/Speed graph**

1. "Track record" —double click tracks selected
2. Click "Speed Graph"

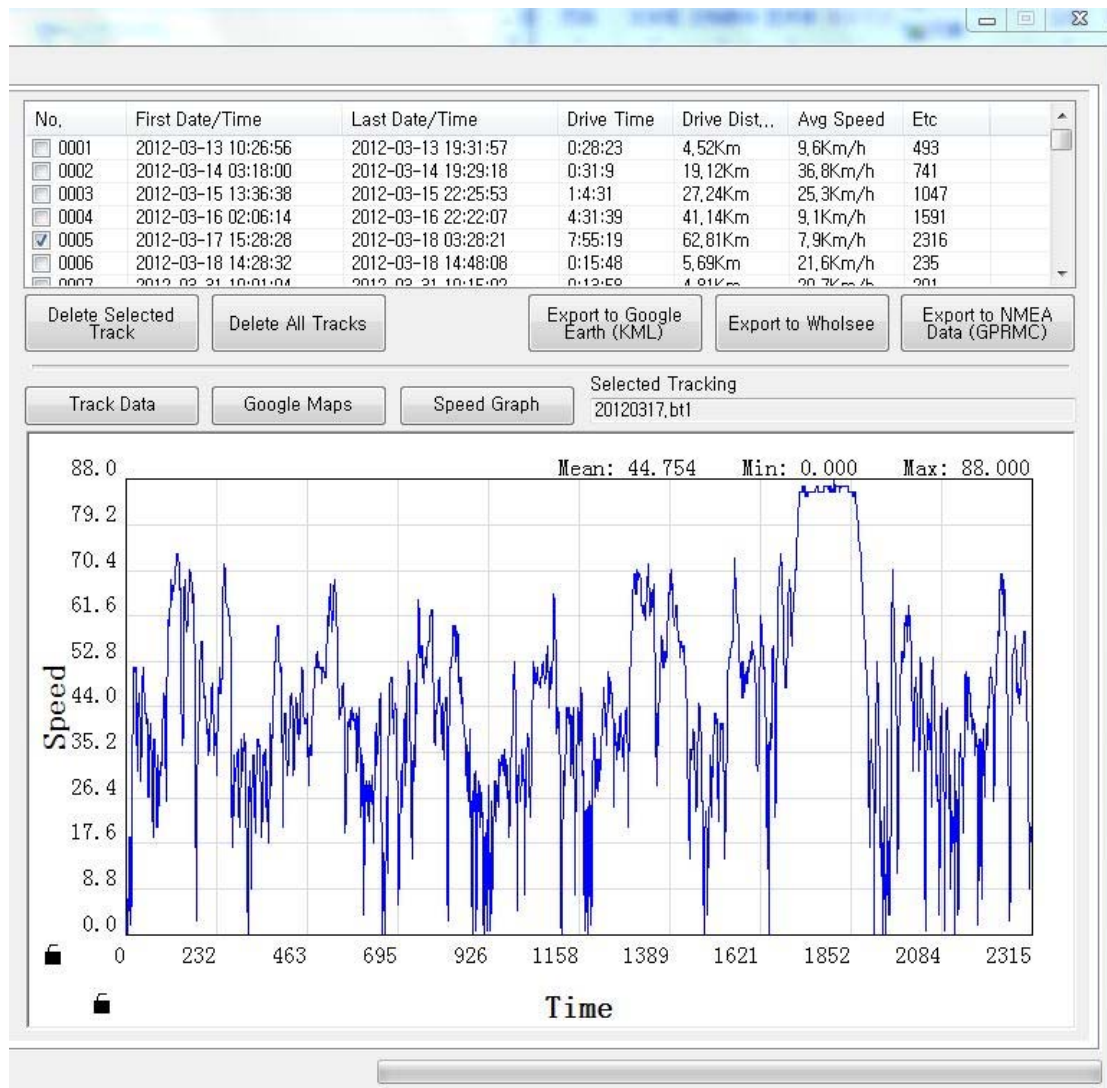

**Track Editing**

1. Delete selected track  
 "Track Record"—select track selected—Click "Delete selected track"---"Yes"
2. Delete selected track data  
 (ONLY in "By tracks" mode)  
 "Track Record"—"Select Data list"---select "By tracks"  
 Double click the track selected---select the track point data---click "Delete selected track data"—the status of the track point turns

to "Deleted"

Select Data List

By Days

By Tracks

Select a Period of Time

Select All Tracks

◀ 2012年4月 ▶

周日	周一	周二	周三	周四	周五	周六
25	26	27	28	29	30	31
1	2	3	4	5	6	7
8	9	10	11	12	13	14
15	16	17	18	19	20	21
22	23	24	25	26	27	28
29	30	1	2	3	4	5

今天: 2012/10/24

Track Data

Date of Start /    Hour    Minute

2012/ 4/ 1    ▼    20    ▼    34    ▼

Date of End /    Hour    Minute

2012/ 4/ 1    ▼    23    ▼    20    ▼

Edit Track Data

Edit Track Data when "By Tracks" Selected.

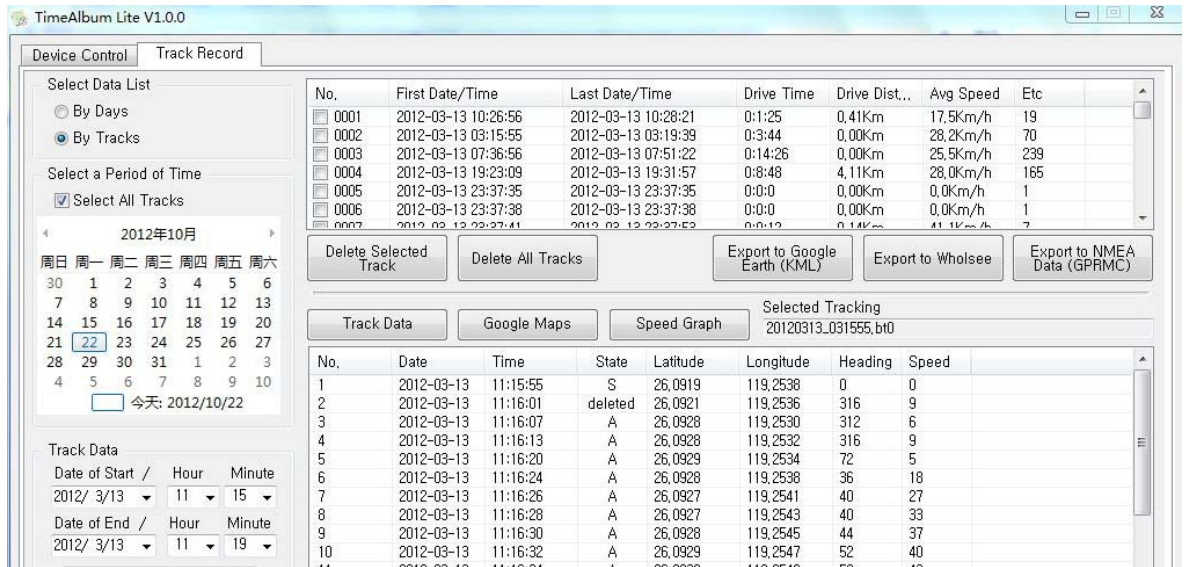

### 3. Create selected track data

(ONLY in "By tracks" mode)

"Track data"---click "shift" to select track points , e.g.: track No.50-No.70 --- click "Create selected track data", a new track file will be created, the new track file will be displayed in the above windows.

### Software Options

"Track record"—"software options"---Time Zone---"Local Time"—Select the local time zone

"Units"—Metric only

Track record data path: Only defaults folder

Click "OK" to save and exit

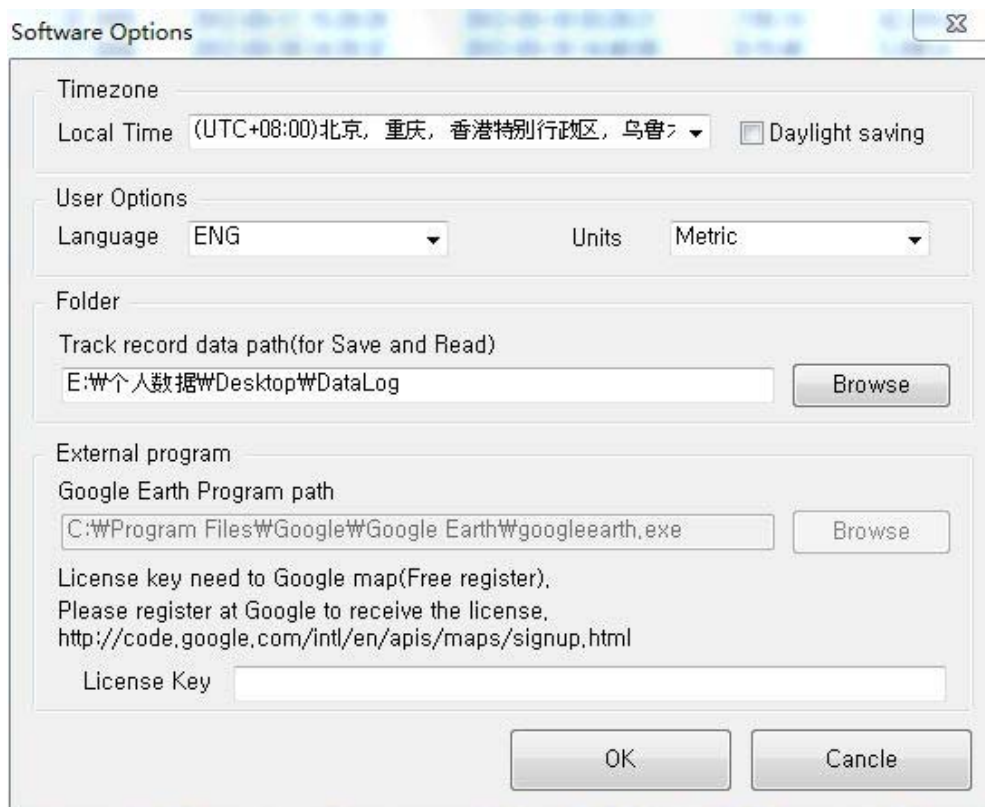

## V-800+Device Settings

### 1 Setting device information

User can customize the device ID for identification.

“Device Control”—“Device settings”---“Note information”

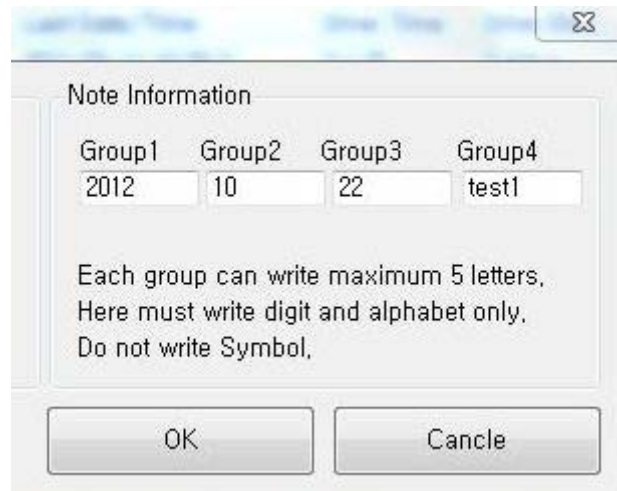

### 2 Setting the logging interval

**By Speed:** Logging the waypoints  $\geq$  certain value  
 “Device Control”—“Device settings”---Save by speed

**By Time:** Logging interval by certain time  
 “Device Control”—“Device settings”---Save by time

**By distance:** Logging interval by certain distance  
 “Device Control”—“Device settings”---Save by distance

Click”OK”to save and exit

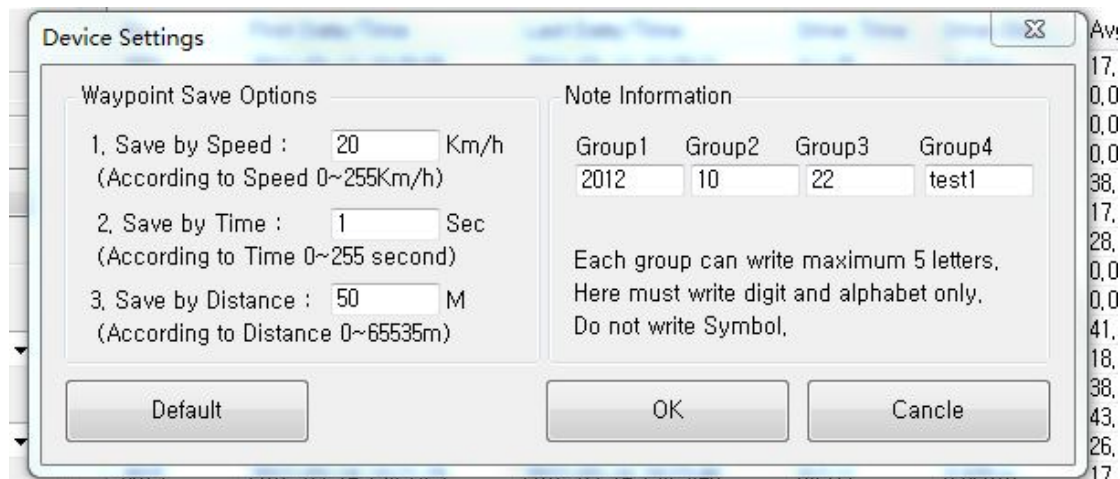

## Track files management

Saving path: "Desktop"--"DataLog" folder.

Including:\*.BT0 track file, KML, NMEA files.

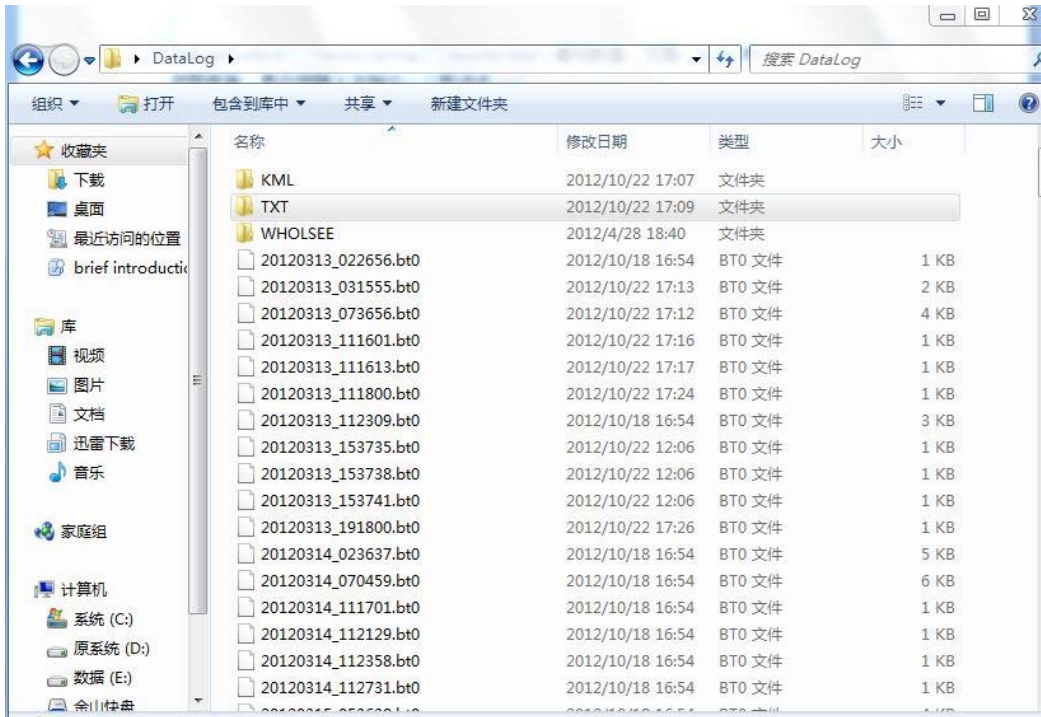

The track files are named by date.

## How to delete the track files in the windows?

Please delete the track files in the "Data log" folder.

